US GIRLS

"BEACH AND PLAY CLOTHES GOING 'KINDERGARTEN'"
"WHERE'S MY GINGHAM ROMPERS? I WAN' MY ROMPERS!"
SAND
"I'SE GOIN' FWIMMIN' IN THE DREAT BID OCEAN - ARE OOO?!"
"HAVE YOU SEEN GRAMMY ANYWHERE? SHE'S WEARING JUNIOR'S YELLOW SUN SUIT AND MY STRIPED SWEATER!!"
"SHE'S GIVEN UP KNITTING THIS SUMMER!"
ABC'S
SAND BOX FOR GOOD LITTLE GIRLS OF 32 OR OVER
EDITZIS STEVENS

US GIRLS

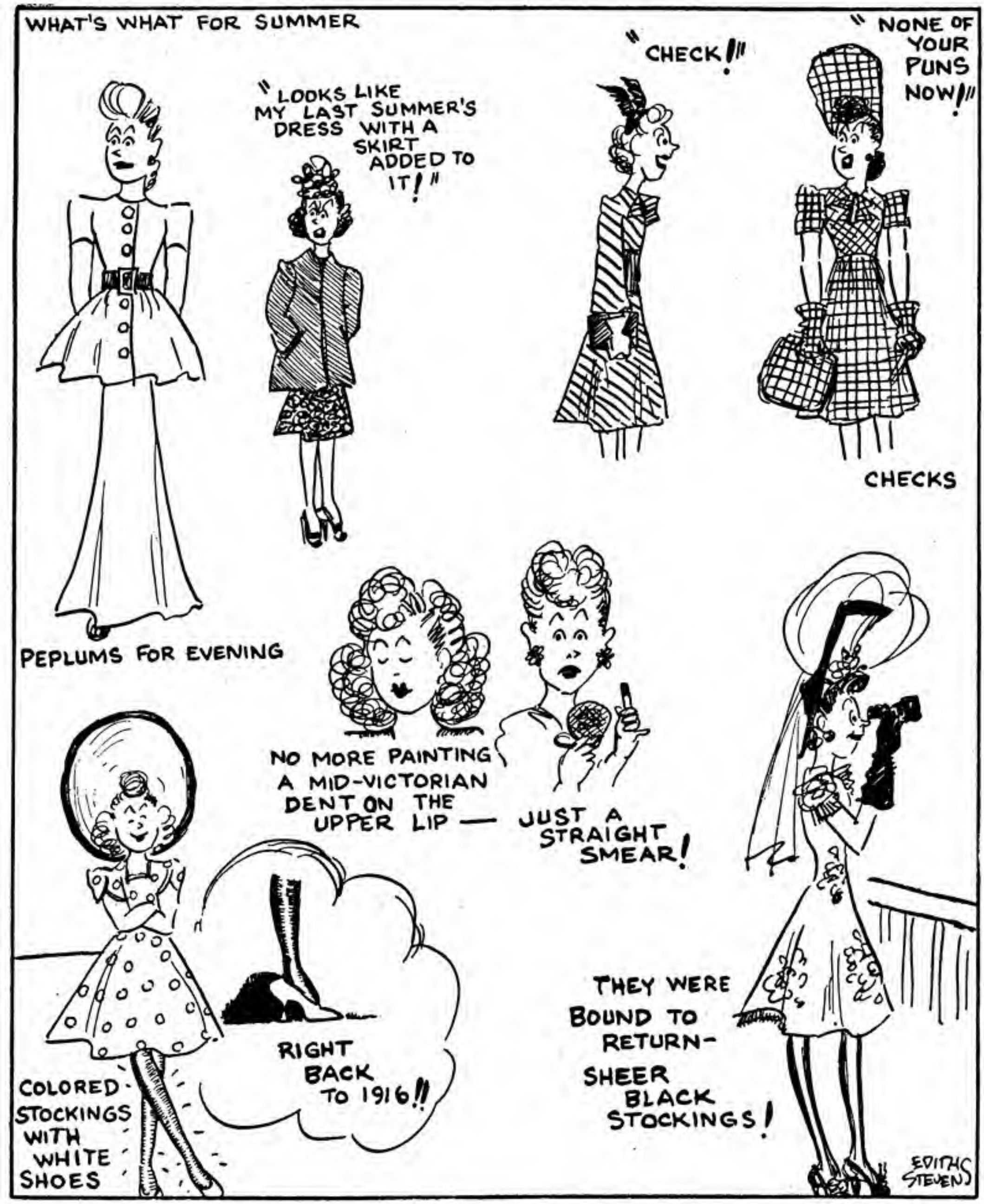
WHAT'S WHAT FOR SUMMER
PEPLUMS FOR EVENING
"LOOKS LIKE MY LAST SUMMER'S DRESS WITH A SKIRT ADDED TO IT!"
"CHECK!"
"NONE OF YOUR PUNS NOW!"
CHECKS
NO MORE PAINTING A MID-VICTORIAN DENT ON THE UPPER LIP — JUST A STRAIGHT SMEAR!
COLORED STOCKINGS WITH WHITE SHOES
RIGHT BACK TO 1916!!
THEY WERE BOUND TO RETURN- SHEER BLACK STOCKINGS!
EDITH S STEVENS

US GIRLS

DID YOU HEAR ABOUT KAY'S CHRISTMAS PRESENT TO BOB ?
NO
KAY DID UP THE GIFT AS FANCY AS A FROSTED CAKE AND LEFT IT ON HER OFFICE DESK
AND DASHED OUT TO LOOK FOR A SPECIAL CARD FOR IT
WHEN SOMEONE GATHERED UP THE GIFTS FOR BOB AND TOOK 'EM ALL OUT TO HIM AT HOME!
KAY'S INCLUDED!
YEP! SO SHE CALLED HIM FRIDAY AND SAID "IF YOU WERE PUZZLED BY THAT UNMARKED GIFT – IT WAS FROM ME, CARD FOLLOWS!"
SO SHE CROSSED OFF THE GREETING AND WROTE – HAPPY NEW YEAR AND SENT IT ALONG!!
!
EDITH STEVENS

US GIRLS

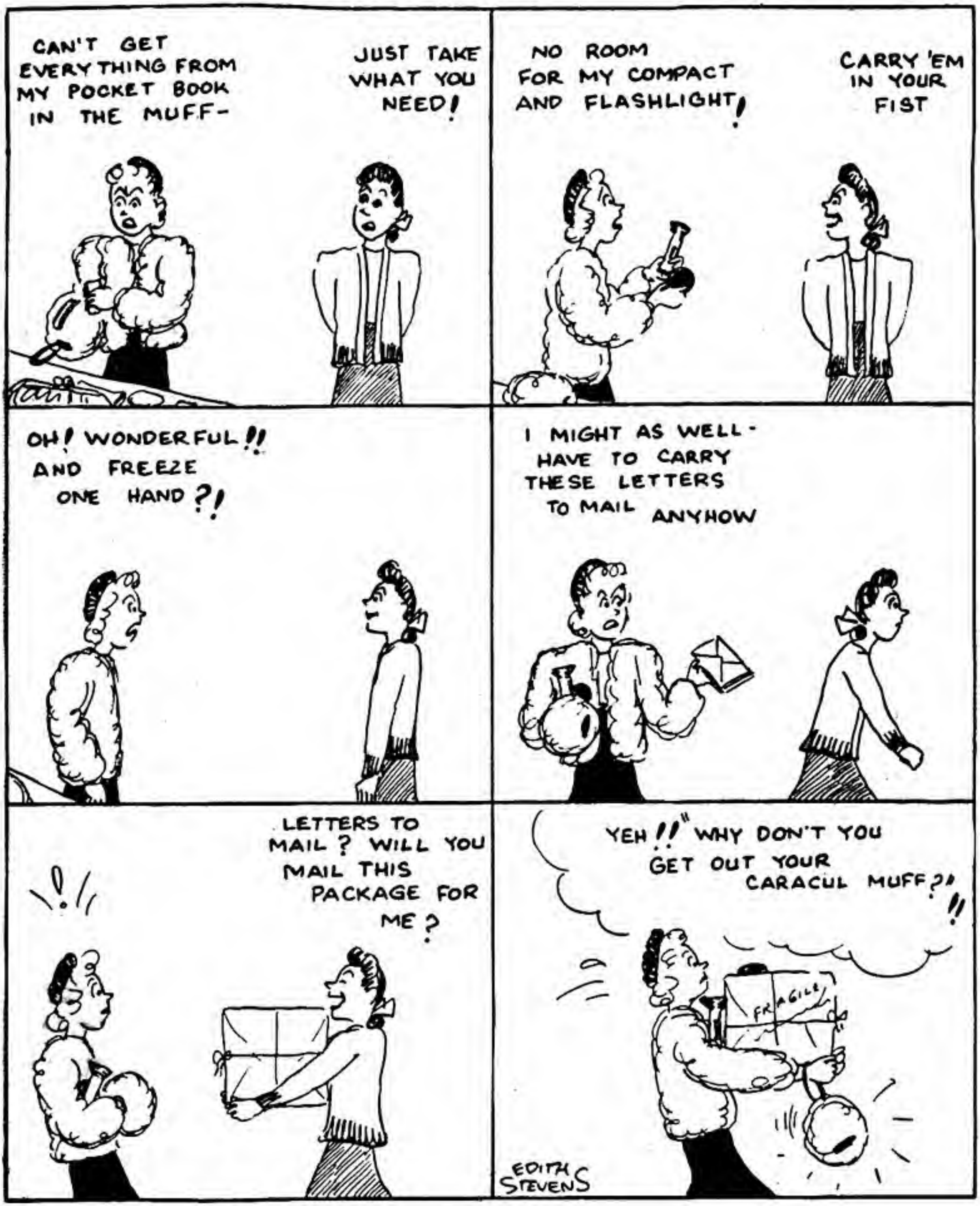
CAN'T GET EVERYTHING FROM MY POCKET BOOK IN THE MUFF-
JUST TAKE WHAT YOU NEED!
NO ROOM FOR MY COMPACT AND FLASHLIGHT!
CARRY 'EM IN YOUR FIST
OH! WONDERFUL!! AND FREEZE ONE HAND?!
I MIGHT AS WELL - HAVE TO CARRY THESE LETTERS TO MAIL ANYHOW
!!
LETTERS TO MAIL? WILL YOU MAIL THIS PACKAGE FOR ME?
YEH!! WHY DON'T YOU GET OUT YOUR CARACUL MUFF?!!
FRAGILE
EDITH STEVENS

US GIRLS

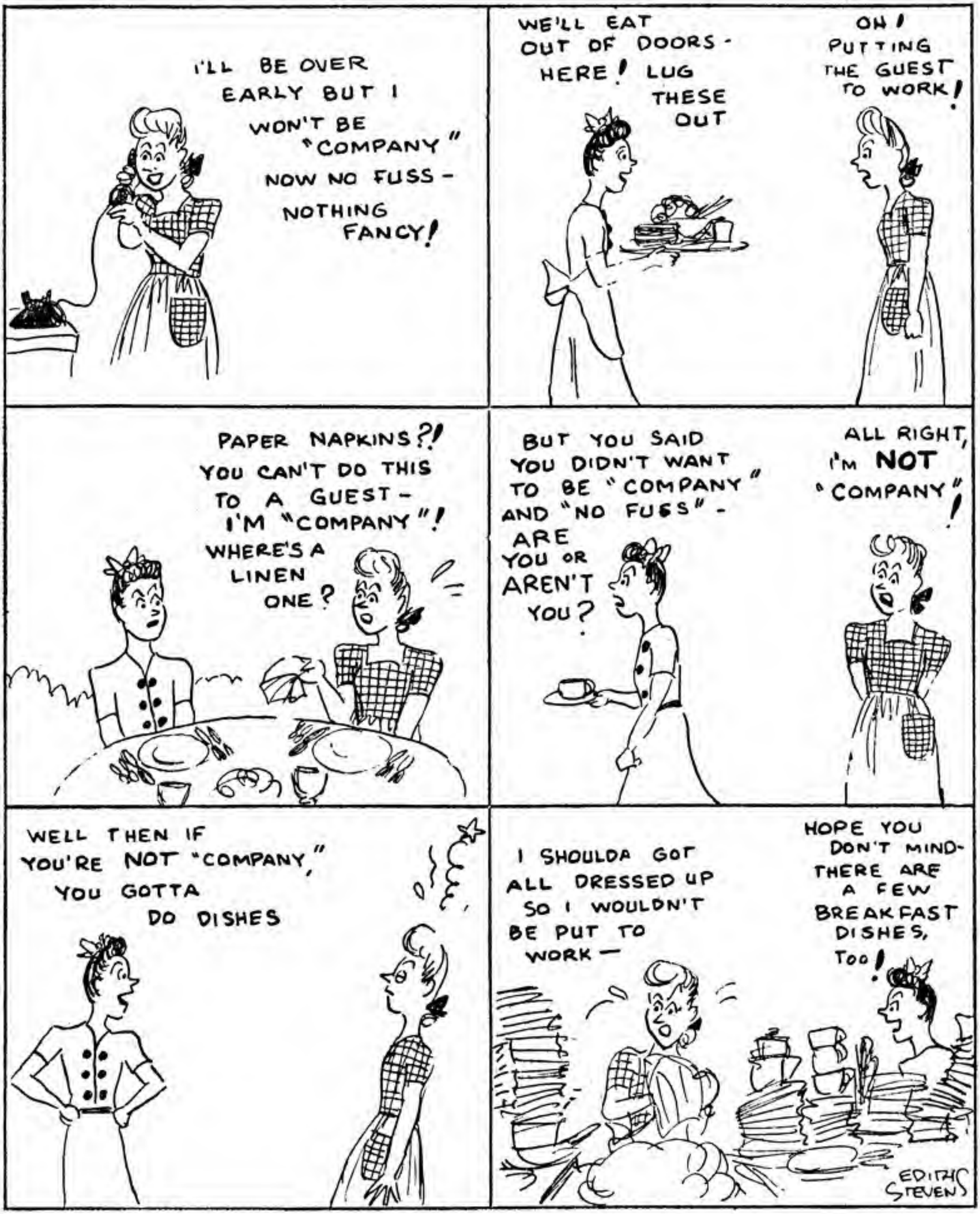
I'LL BE OVER EARLY BUT I WON'T BE "COMPANY" NOW NO FUSS - NOTHING FANCY!
WE'LL EAT OUT OF DOORS - HERE! LUG THESE OUT
OH! PUTTING THE GUEST TO WORK!
PAPER NAPKINS?! YOU CAN'T DO THIS TO A GUEST - I'M "COMPANY"! WHERE'S A LINEN ONE?
BUT YOU SAID YOU DIDN'T WANT TO BE "COMPANY" AND "NO FUSS" - ARE YOU OR AREN'T YOU?
ALL RIGHT, I'M NOT "COMPANY"!
WELL THEN IF YOU'RE NOT "COMPANY," YOU GOTTA DO DISHES
I SHOULDA GOT ALL DRESSED UP SO I WOULDN'T BE PUT TO WORK —
HOPE YOU DON'T MIND- THERE ARE A FEW BREAKFAST DISHES, TOO!
EDITH STEVENS

US GIRLS by Edith Stevens

courtesy of the Boston Globe

2.98

It's Head-Warmin' Time

(with apologies to Edith Stevens)

Our glamorous-warmer is not included in Miss Stevens' collection, but is one of the highlights of the fabulous group of "Warmin' Flatterers" we have assembled for you! Others up to $5.98.

Hat Bar, Street Floor

Denby's

"Everybody's talking about

DENBY'S Hats!"